



GUAM POWER AUTHORITY
P.O.BOX 2977 HAGATNA, GUAM 96932-2977
PREPARED BY ENGINEERING DEPARTMENT

CONCRETE RISER POLE CONSTRUCTION GUIDE

REF. 2261.1

REV. 1

NOTE: THIS RISER DETAIL SHALL BE
USED WHERE THE RISER IS NOT
FACING ONCOMING TRAFFIC.

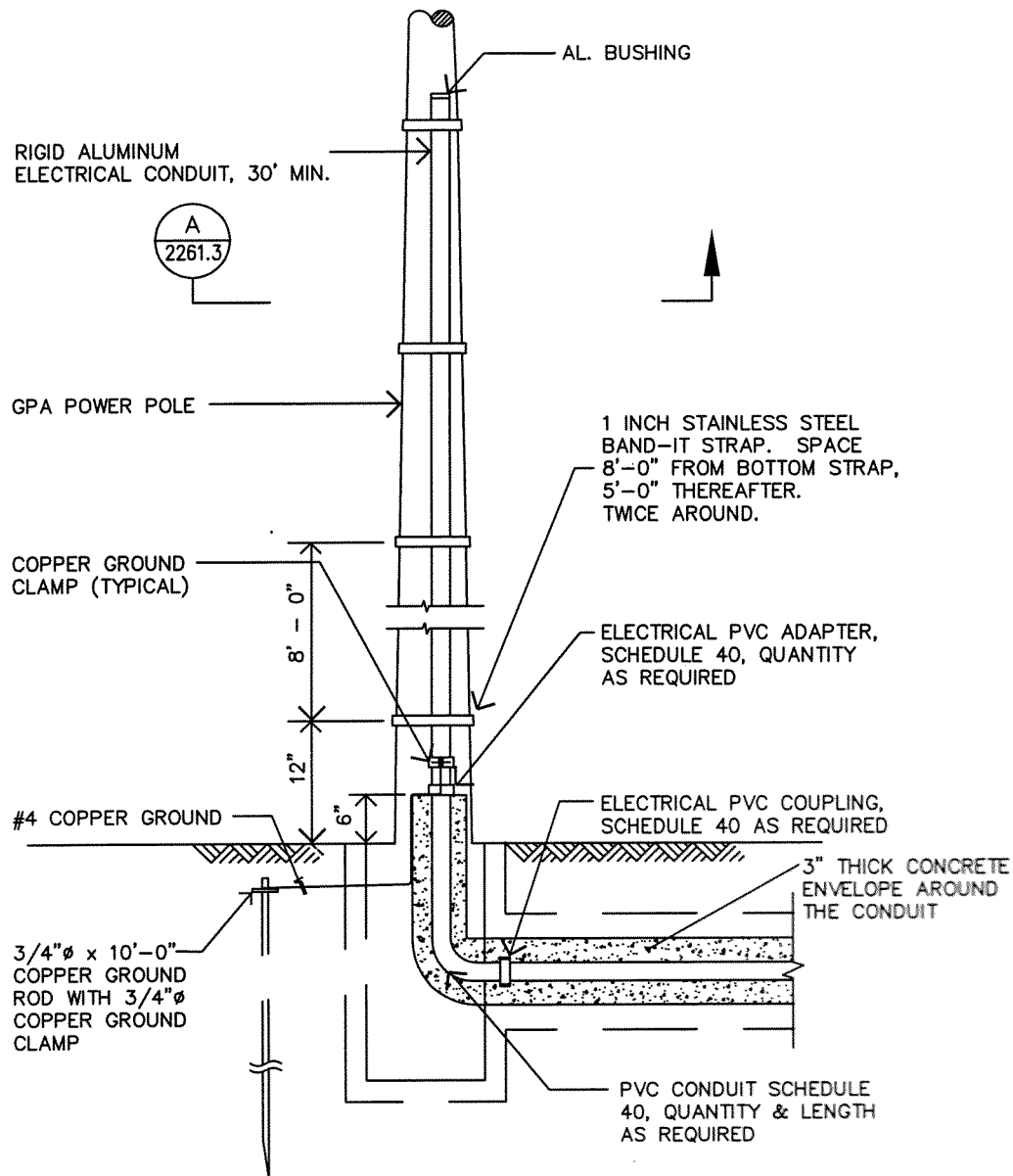

ELEVATION

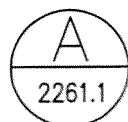

RISER POLE

NOT TO SCALE

EFFECTIVE DATE: 7/19/01

ISSUED: *[Signature]*

APPROVED: *[Signature]*



GUAM POWER AUTHORITY
P.O.BOX 2977 HAGATNA, GUAM 96932-2977
PREPARED BY ENGINEERING DEPARTMENT

CONCRETE RISER POLE CONSTRUCTION GUIDE

REF. 2261.2

REV. 1

NOTE: THIS RISER DETAIL SHALL BE
USED WHERE THE RISER IS FACING
ONCOMING TRAFFIC.

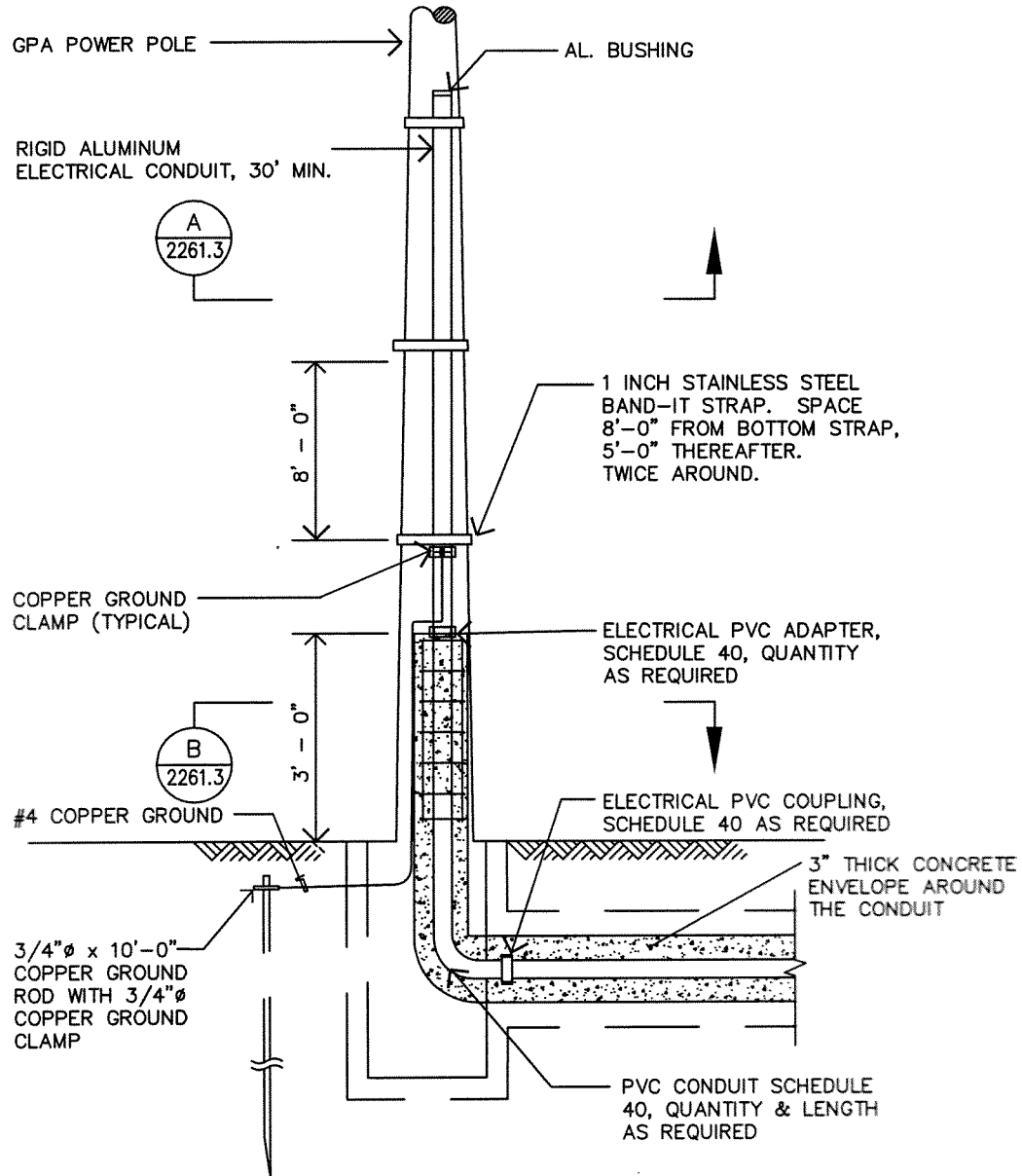

ELEVATION



RISER POLE

NOT TO SCALE

EFFECTIVE DATE: 4/18/00

ISSUED: [Signature]

APPROVED: [Signature]



REF. 2261.3

REV. 1

1. PROVIDE 2-6" OR 2-4" (AS REQUIRED) RIGID ALUMINUM CONDUITS FOR THE 13.8 KV PRIMARY RISERS AND 1-4" OR 1-3"(AS REQUIRED) CONDUITS FOR THE SECONDARY RISER.
2. THE RISERS SHALL BE APPROXIMATELY 25' FROM THE GROUND LEVEL OR AS DETERMINED BY THE GPA INSPECTOR.
3. THE RISER CONDUIT SHALL BE PROVIDED WITH NYLON PULL ROPE OF 200 LBS. PULL STRENGTH.
4. THE RIGID CONDUIT SHALL BE GROUNDED AND CONNECTED TO THE GROUND ROD.

- POWER POLE



2261.3

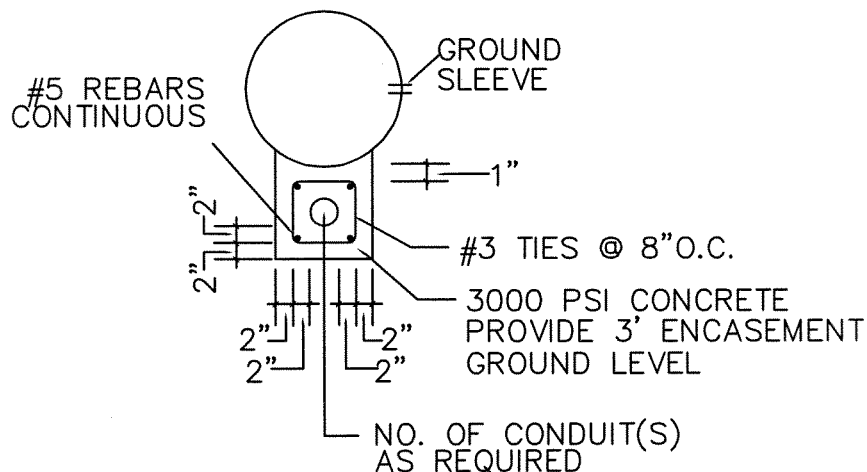

NOTE: EXTEND REBAR, CAGE AND CONCRETE
ENCASEMENT 3' ABOVE GROUND LEVEL.

2261.3

EFFECTIVE DATE:

ISSUED:

APPROVED: